CERTIFICATE OF ANALYSIS

Print Date: June 28, 2021

PRODUCT INFORMATION

CAS No.: 79517-01-4

Product Name: (4R,7S,10S,13R,16S,19R)-13-((1H-indol-3-yl)methyl)-19-((R)-2-amino-3-phenylpropanamido)-10-(4-aminobutyl)-16-benzyl-N-((2R,3R)-1,3-dihydroxybutan-2-yl)-7-((R)-1-hydroxyethyl)-6,9,12,15,18-pentaoxo-1,2-dithia-5,8,11,14,17-pentaazacycloicosane-4-carboxamide

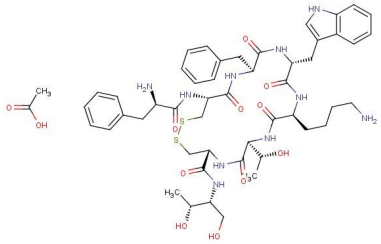

Synonyms: Octreotide Acetate

MW: 1079.313

MF: C51H70N10O12S2

BATCH INFORMATION

Batch Number: 141323

Manufacture Date: June 18, 2021 Recommended Retest Date: June 18, 2023

Quantity: 100g

STORAGE

Refridge Temperature

Analytical Data

Appearance: White solid

Assay (HPLC): 95.0%

^{1}H-NMR: Consistent with structure

Remarks:

Issued By: Shenqi Wei Approved By: Shuyin Gu